



Briarwood Prairie Park Burn Area

5605 Derby Dr (0.45 Acres)



Source: Esri, Maxar, Earthstar Geographics, and the GIS User Community

Prairie Treatment Zone

-  Burn
-  Trees to Avoid

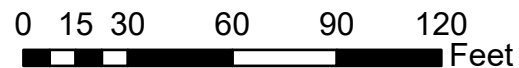

Dawley Conservancy Burn Area

2656 S Seminole Hwy (5.67 Acres)



Source: Esri, Maxar, Earthstar Geographics, and the GIS User Community

Prairie Treatment Zone

- Trees to Avoid
- ▭ Burn

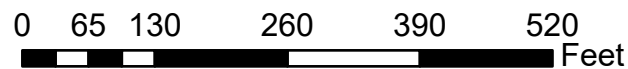

Gorman Wayside Burn Area

2321 S Fish Hatchery Rd (1.86 Acres)



Prairie Treatment Area

- Trees to Avoid
- Burn

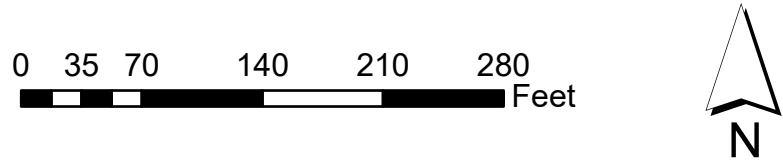

Harlan Hills Prairie Burn Area

5760 Ballina Pkwy (5 Acres)



Prairie Treatment Zone

- Trees to Avoid
- Burn

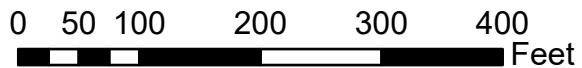

McGaw Park Entrance Burn Area

5236 Lacy Rd (1.20 Acres)



Source: Esri, Maxar, Earthstar Geographics, and the GIS User Community

Prairie Treatment Zone

• Trees to Avoid

■ Burn

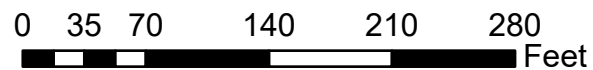

Sparkle Stone Crescent Rd Burn Area

5506 Sparkle Stone Crescent Rd (0.026 Acres)

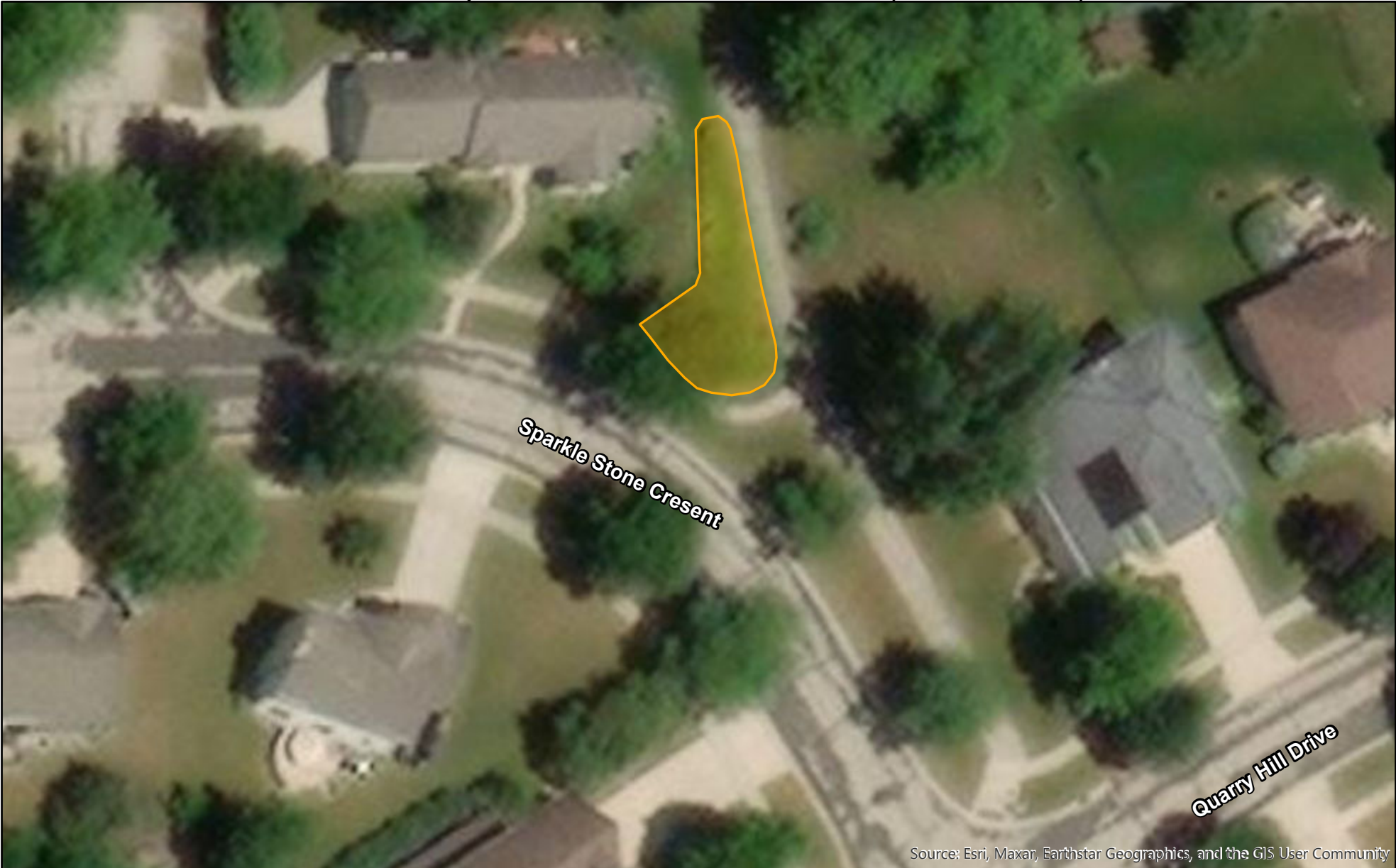

Source: Esri, Maxar, Earthstar Geographics, and the GIS User Community

Prairie Treatment Zone

• Trees to Avoid

■ Burn

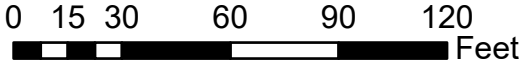

Swan Creek Park Burn Area

5175 E Cheryl Pkwy (0.48 Acres)



Source: Esri, Maxar, Earthstar Geographics, and the GIS User Community

Prairie Treatment Zone

• Trees to Avoid

■ Burn

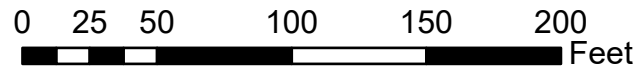

Wildwood Kettle Burn Area

2661 Osmundsen Rd (2.4 Acres)

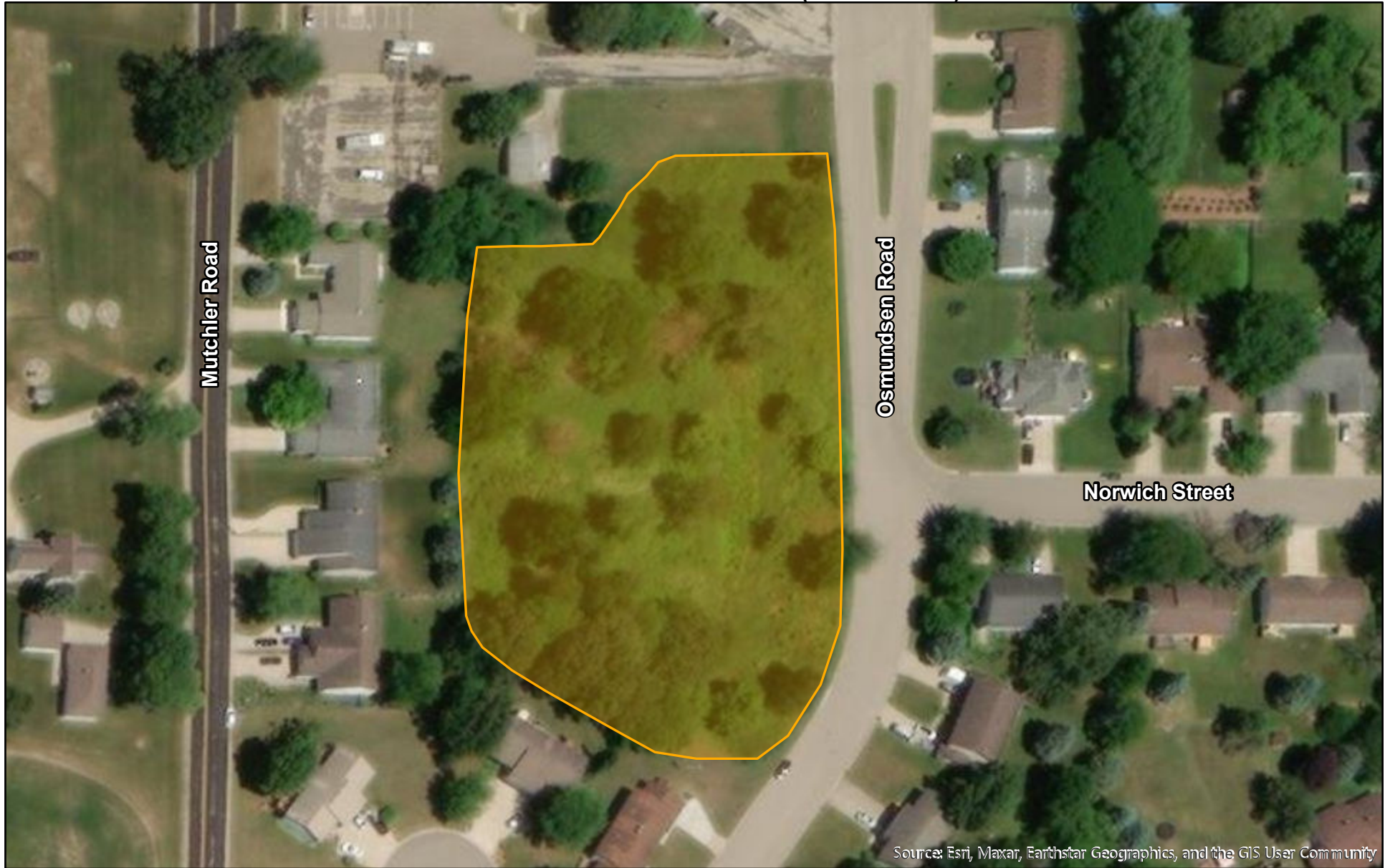

Prairie Treatment Area

- Trees to Avoid
- Burn

