

FISH HATCHERY ROAD CONSTRUCTION UPDATE

Forward this email to family, friends and co-workers who travel this area and encourage them to [sign up](#) for Project email updates! *STAY INFORMED*: Fish Hatchery Road [Project website](#) and connect through [Facebook](#), [Twitter](#) and [YouTube](#).

Weekly Construction Update: October 26 – November 5

Access is open to area businesses and neighborhoods in the project area. Please continue to patronize our local businesses

Overall Project Summary: Reconstruct FHR from Traceway Drive south to Brendan Avenue

- ~~Stage Pro-E (Temporary Accommodations): Through April 12th~~
- ~~Stage E (Reconstruct NB lanes, Traffic pushed west & occupy existing SB lanes): April 13th—June 28th~~
- ~~Stage F (Reconstruct SB lanes, Traffic moved east & onto new NB lanes): June 28th—End of October~~
- **Stage G (Medians, Daily closures with traffic split & using permanent lanes): October 25 – 11/12/21**

Traffic Alerts:

- Current Conditions:
 - Stage F: FHR traffic on new NB lanes, SB being reconstructed
 - Stage F1 (@ McKee & Caddis): Traffic shifted onto south half while north half is reconstructed
- Upcoming Impacts: (all weather dependent and subject to change)
 - This Week:
 - Wednesday, 10/27 – Friday, 10/29:
 - Daily median lane closures, from Beltline to Traceway
 - M-F from 9am – 3pm
 - Week of 11/1
 - Monday, 11/1 – Friday, 11/5
 - SB & NB (Beltline – Traceway), close outside lanes from 9am – 3pm
 - SB (Traceway – Brendan), switch traffic to median & close outside lanes
 - NB (Traceway - Brendan), keep traffic to outsides and complete median work
 - Wednesday, 11/3 – Friday, 11/5
 - Greenway Cross: 3 day closure, west of FHR
 - Road to be closed between Eggiman and Beltline Frontage Road
 - Daily, from 9am – 3pm
 - Week of 11/8
 - Miscellaneous lane restrictions ahead of substantial completion (Friday, 11/12)

Plan Ahead: Three-week construction outlook

- Week of 10/25
 - Stage G traffic switch Monday
 - Saw cuts & removals Tue & Wed
 - Concrete Thurs & Fri
 - Finish westside restoration
 - Start median streetscaping
 - Finish ped push buttons and EVP
 - Beltline – Traceway punchlist (median)
- Week of 11/1
 - Beltline – Traceway punchlist (NB & SB outside lanes)
 - Finish streetscaping median (2nd week)
 - Mill & Pave remaining HMA
 - Install remaining street lighting
 - Concrete to return end of week and complete remaining items
 - Complete GWC roundabout updates (remove & reconstruct island, street lights, epoxy)
- Week of 11/8
 - Epoxy
 - Remove TC & EC
 - Punchlist

The project field office is located at [2948 North Fish Hatchery Road, Fitchburg, WI](#). If you plan to stop onsite, please call ahead of time (608) 347-1355 so we can ensure someone is available to meet.



NORTH FISH HATCHERY TRAFFIC IMPACTS WEEK OF 10/25/21

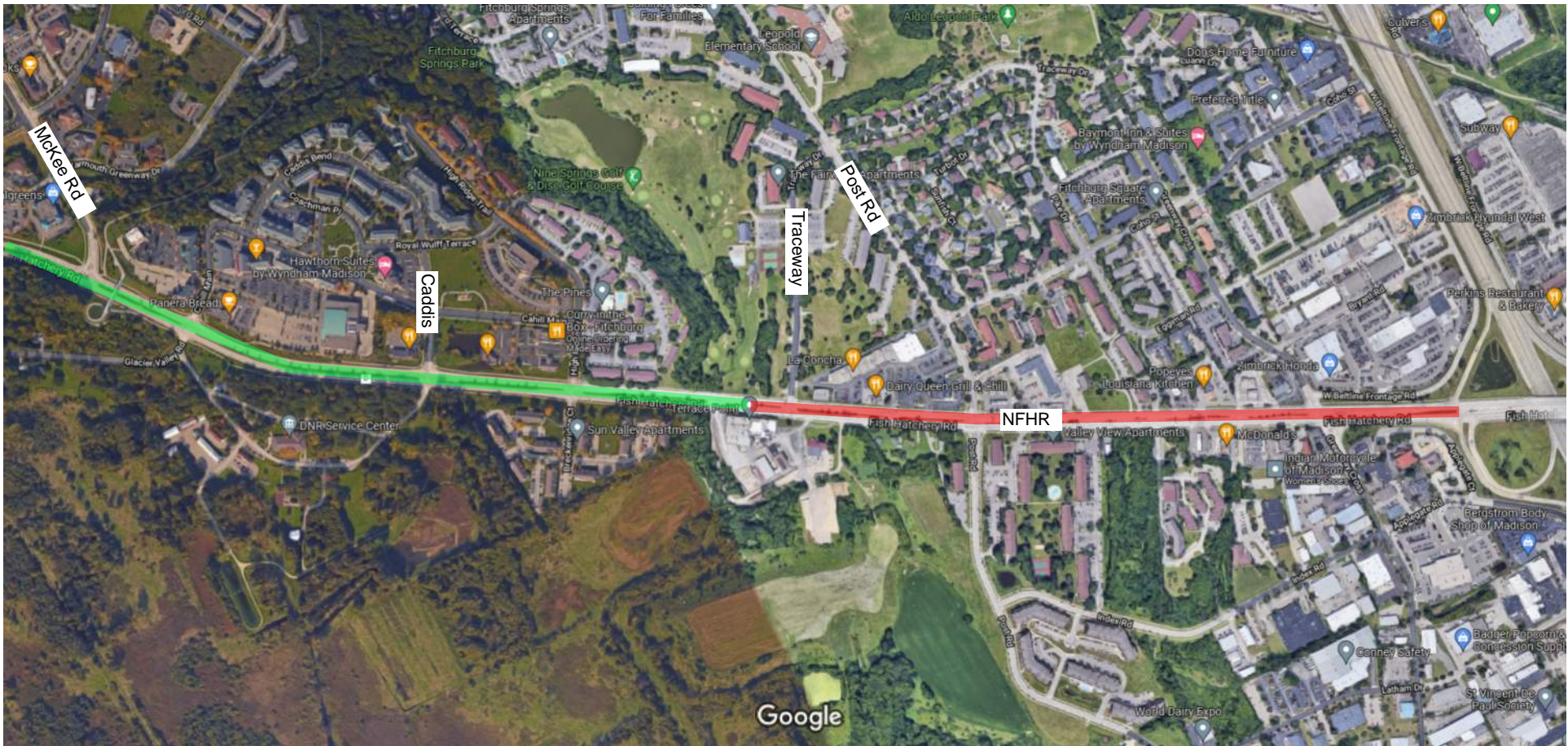

Imagery ©2021 Google, Imagery ©2021 Maxar Technologies, USDA Farm Service Agency, Map data ©2021 500 ft

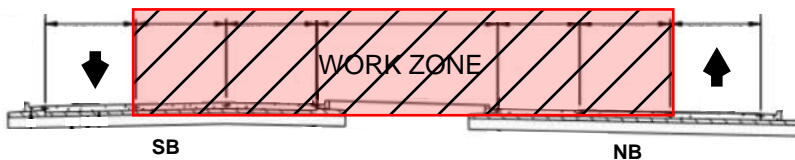

BELTLINE TO TRACEWAY

NB & SB Median
Daily Closures, 9am - 3pm
Wed - Fri

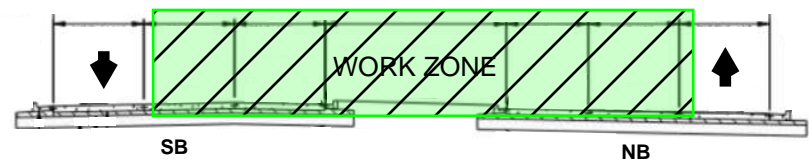

TRACEWAY TO BELTLINE

NB & SB Median
Continuous Closures
All week

NORTH FISH HATCHERY TRAFFIC IMPACTS WEEK OF 11/1/21

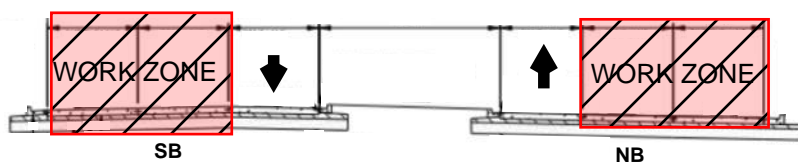
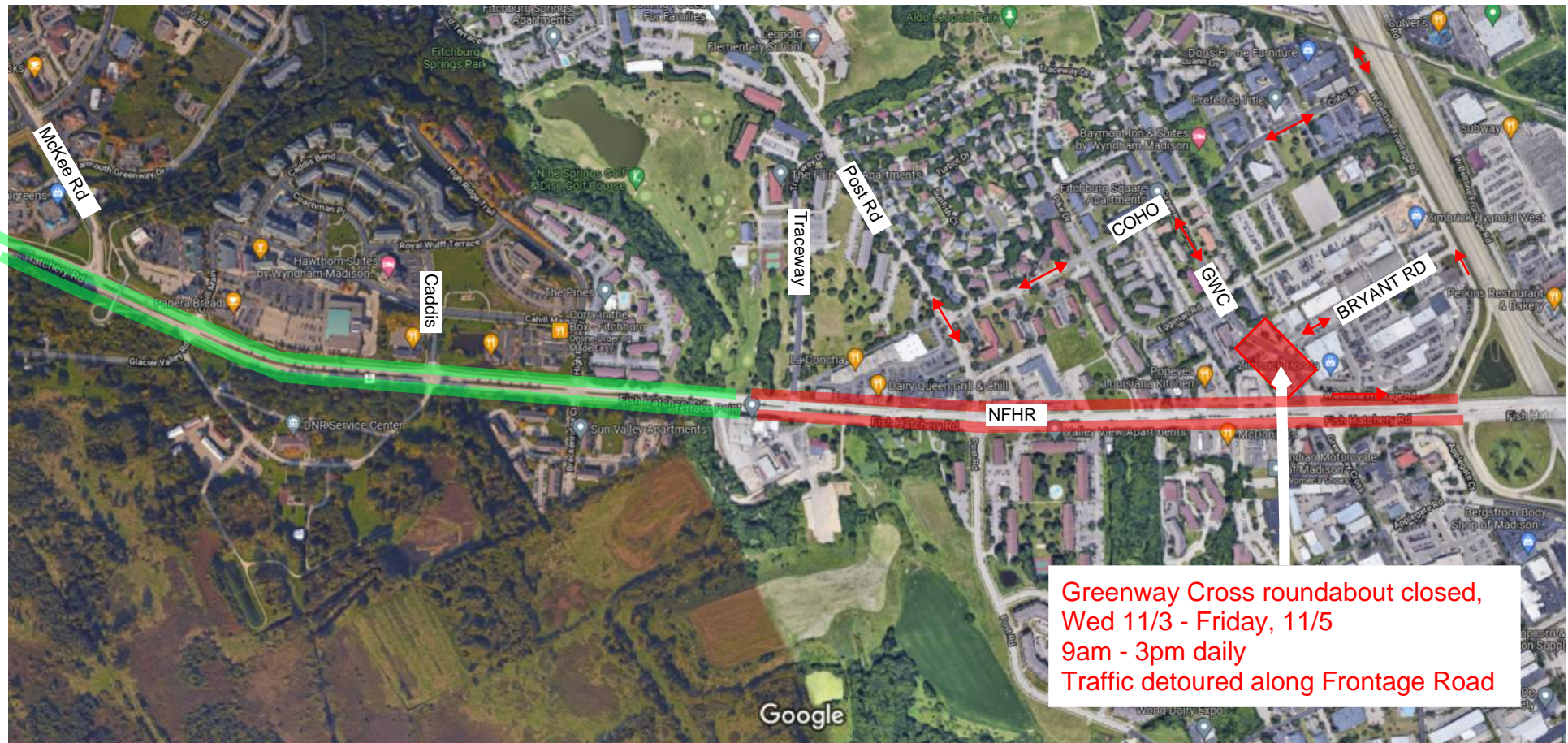

BELTLINE TO TRACEWAY

NB & SB Outside Lanes
Daily Closures, 9am - 3pm
All Week



TRACEWAY TO BELTLINE

NB Median & SB Outside Lanes
Continuous Closures
All week

GREENWAY CROSS CLOSURE

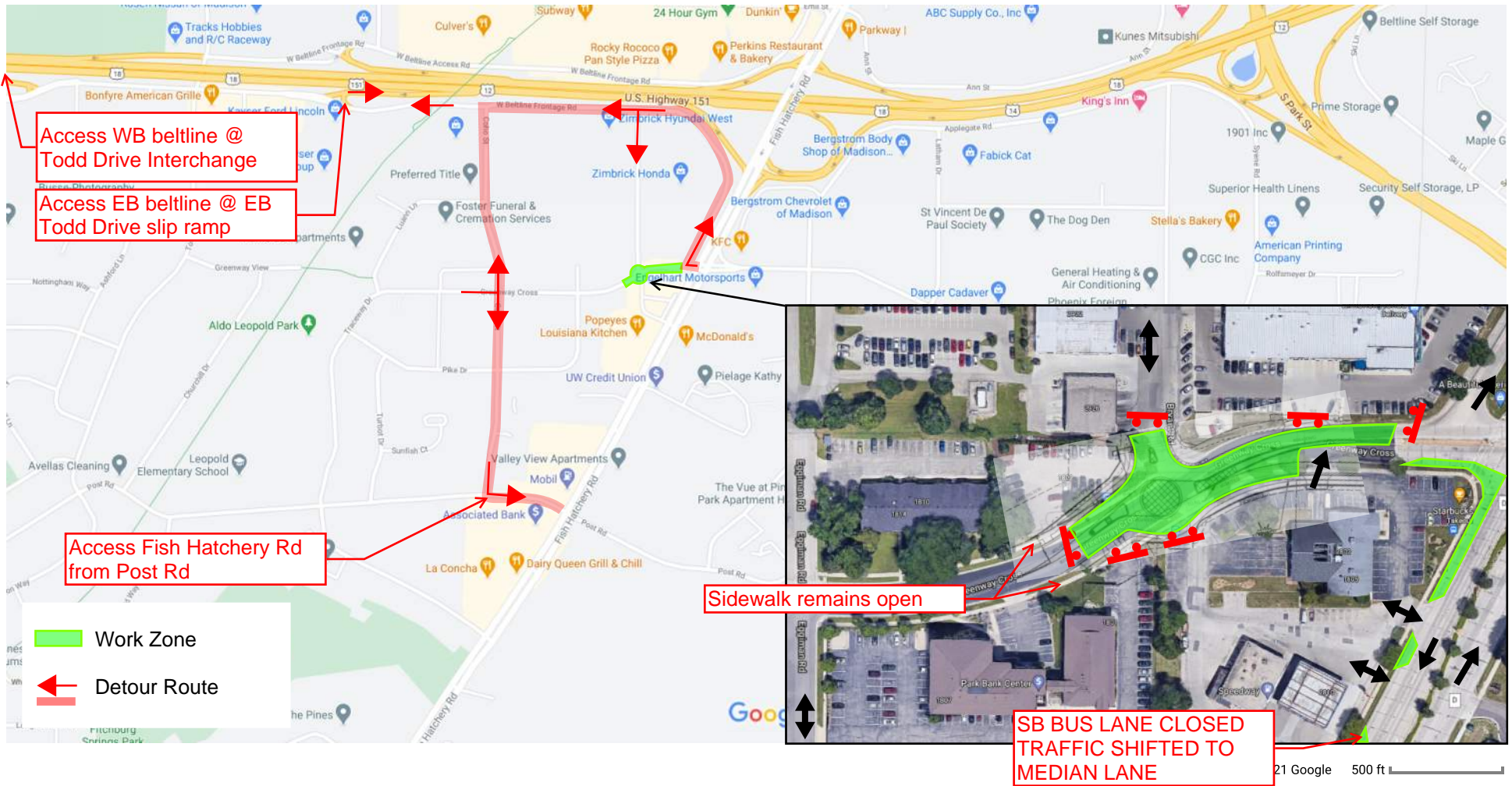

DATE (X/XX) X a.m. to XX p.m.

WORK:

- Modifications to the roundabout island, and installation of pavement marking and street lighting.

TRAFFIC:

- Greenway Cross west of Fish Hatchery Road will be closed between the Beltline Frontage Road and Eggman Road.
- Westbound traffic will be detoured north along the Frontage Road with access to Bryant Road and Coho Street.
- Eastbound traffic trying to access Fish Hatchery Road can turn onto Coho to access the eastbound beltline or south toward Post Road.

GREENWAY CROSS & BRYANT ROAD CLOSURE

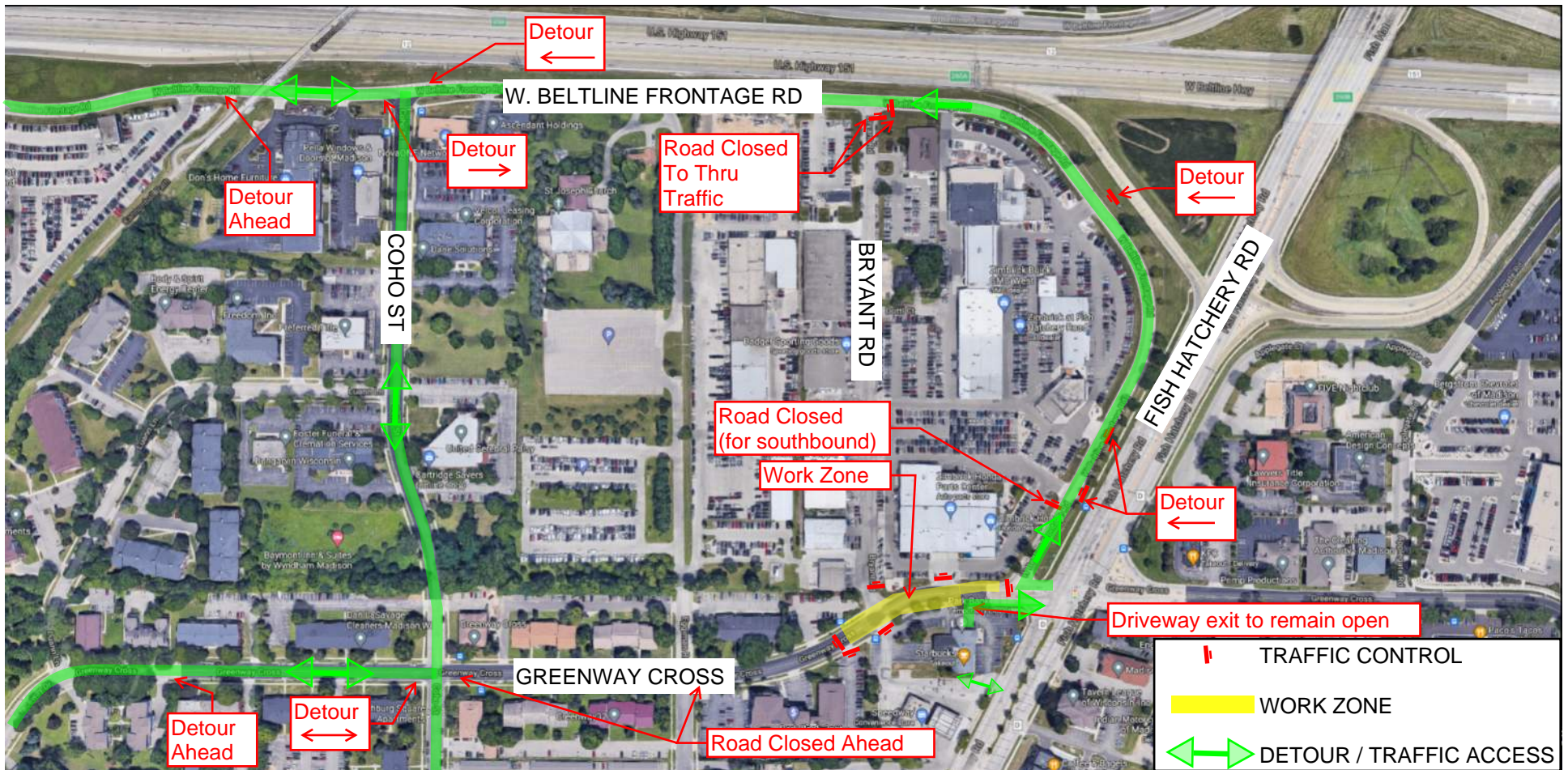

Imagery ©2021 Google, Imagery ©2021 Maxar Technologies, Map data ©2021 100 ft

CONSTRUCTION NOTICE

Wednesday, 11/3 - Friday, 11/5
Daily, 9am - 3pm

TRAFFIC NOTES:

Sidewalk along GWC remains open
Traffic detoured along Beltline Frontage Road during day non-peak traffic hours

Detour
←

Located at Coho & Post to direct traffic left onto Post to access FHR